



Delivering Exceptional Services & Software Every Time



AdvancedWare is Pleased to Present AWValidateAddress for Epicor ERP 10 - \$5,500

The AWValidateAddress solution will make sure you always enter a valid customer address into your Epicor 10 system.

Save Money – No more costly shipments being returned and having to be re-shipped due to invalid addresses.

Save Time – AWValidateAddress is fully automated with Epicor 10 and works in Real-Time. Your users don't need to change anything because "behind the scenes" AWValidateAddress will automatically validate the Customer Addresses entered into Epicor 10. If there is any problem with the address entered the system will not only let the user know but it will display in the Epicor 10 screen the recommended changes to the address.

Increase Customer Service – With AWValidateAddress your Customer Service Level will increase because you will no longer have shipments returned causing delays to your customers. In today's world, customers expect technology like this to get it right the 1st time!

AWValidateAddress works for addresses in the United States and Canada and there is nothing you have to load or maintain because it uses Web Services Technology.

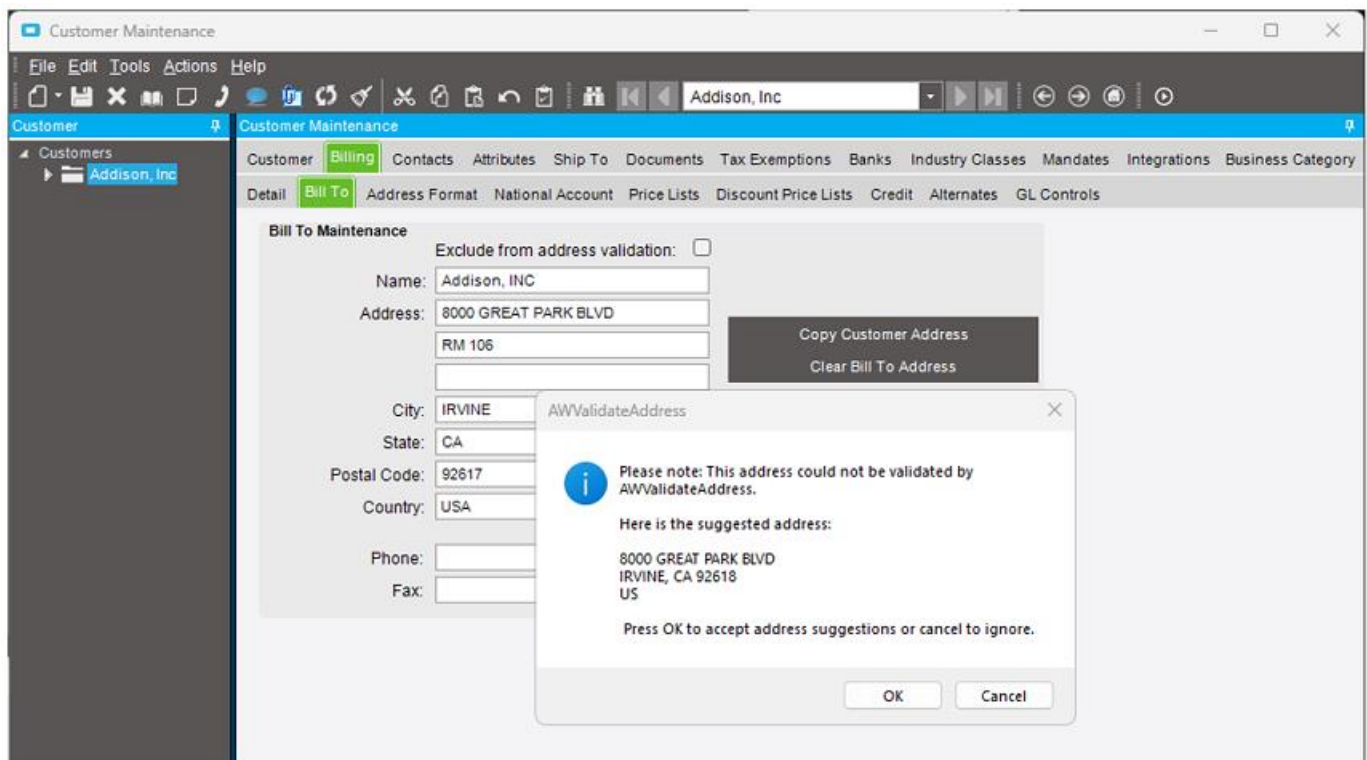

AWValidateAddress automatically determines that the entered address is not valid and informs the user

Our Turnkey Approach: For the price of \$5,500, AWValidateAddress includes everything needed for your company to be up and running live. We include the installation and setup of AWValidateAddress on your system and AWValidateAddress works with any release of Epicor 10, even if you have customization.

The Bottom Line: With AWValidateAddress, your Epicor 10 Customer Addresses will be right the first time and every time.



Contact Us

Phone : (949) 609-1240
Address : 13844 Alton Parkway, Suite 136, Irvine, CA 92618

E-Mail : info@advancedware.com
Web : www.advancedware.com